WARTBURG TRUMPET

VOLUME 4 | WAVERLY, IOWA, SATURDAY, OCTOBER 8, 1938 | NUMBER 2

WARTBURG TO FETE ALUMNI

LIEMOHN PICKS 48 WARTBURGERS TO SING IN CHOIR

Chooses from 102 Candidates; Tests Show Prospects

Professor E. Liemohn, head of the Wartburg department of music, has chosen from 102 applicants a tentative list of 48 Wartburg students who will sing in the a capella choir. Within the next two months this number will be diminished to 42 or 44 members.

The chorus members were chosen on the bases of experience, quality and training of voice, natural capability or talent, scholastic standing, and character. The Seashore music tests, which were given to the students who tried out for the choir, were important in the analysis of each singer. Upon observing the results of these tests of pitch, tonal memory, and rhythm, and the results of the first few practice periods, Professor Liemohn said, "On the whole the material for the choir is better than that of last year."

The choir will rehearse as a group on every Monday, Wednesday, and Thursday at 4:00 p. m., and will split into sections for rehearsal every Tuesday at the same time.

The members of the choir are:

Sopranos: Lois Bearse, Shell Rock, Iowa; Lucille Bigalk, Cresco, Iowa; Gladys Bredall, Preston, Iowa; Irene Drewelow, Belle Fourche, S. Dak.; Pauline Huss, Prole, Iowa; Ruth McCaffree, Janesville, Iowa; Dorothy Mott, Cresco, Iowa; Norma Neubauer, Oelwein, Iowa; Anita Oemick, Charles City, Iowa; Florice Piotter, Manawa, Wis.; Delores Prior, Le Sueur, Minn.; Marie Weiss, Atalissa, Iowa; Emily Wissink, Waterloo, Iowa; Esther Wycoff, Onarga, Ill.

Altos: Irma Christophel, Waverly, Iowa; Olivia Denef, Theressa, Wis.; Marie Duis, Waverly, Iowa; Arlene Gerberding, Waverly, Iowa, Marie Hafermann, Syracuse, Nebr.; Gretchen Hanff, Tripoli, Iowa; Carolyn Heitner, Preston, Minn.; Irma Moews, Granville, Ill., Miriam Orth, Jesup, Iowa; Amanda Walck, St. Paul, Minn., Elizabeth Wiederaenders, Waverly, Iowa; Naomi Young, Stanley, Wis.

Tenors: Rudolph Andersen, Lamberton, Minn.; Donald Domrick, Westbrook, Minn.; Theophile Doyen, Long Lake, S. Dak.; Leonard Fritschel, New Hampton, Iowa; Donald Horst, Mt. Morris, Ill., Karl Landgrebe, Cushing, Iowa; Vernon Mohr, Preston, Iowa; Sigmund Sandrock, Bellevue, Iowa.

Basses: Norbert Augst, Montgomery, Minn.; Paulus Braulick, Waverly, Iowa. Richard Bunge, Delmont, S. Dak.; John Dahlke, Sheffield, Iowa; Gerhard Diemer, Sumner, Iowa; Lewis Holm Clinton, Iowa; Roland Jacober, Hosmer, S. Dak.; Milton Johnson, Dumont, Iowa; Arthur Neumann, Waverly, Iowa; Walter Priebe, Raymond, Minn.; Herman Senft, Hazen, N. Dak.; Roland Wuest, Oregon City, Ore.

Editorial Office To Be Re-Located

Plans are underway to move the Trumpet editorial office to the second floor of Old Main to the office formerly occupied by Rev. C. G. Shalkhauser, leaving the business staff the entire facilities of the old office.

The new office has a better location and can be more easily equipped than the old headquarters and the editor will have a private rocking chair.

Rev. Shalkhausers' office is being moved to the main office and the Trumpet equipment will be moved in the near future.

A. L. C. GROUP MEETS OCT. 14

President Braulick To Head Wartburg Delegation to Sandusky Convention.

Pres. E. J. Braulick, Dean G. J. Neumann, and Prof. Jacob Cornils will attend the fourth biennial convention of the American Lutheran Church to be held in Sandusky, Ohio, on October 14.

The most discussed article of business thus far advanced is the Minnesota District's proposal that Capital seminary be merged with Wartburg seminary at Dubuque, Iowa. None of the details of the proposed merger are as yet made public.

The convention, as usual, will consider the reports of the various institutions operated by the American Lutheran Church.

The Wartburg delegation will be accompanied by Rev. F. Voelker of the Waverly Orphans home, Walter G. Voecks of the Lutheran Mutual Insurance Company, F. P. Hagemann, and Dr. C. H. Graening.

LEAGUE FORMED ON CAMPUS

Sandrock, Wuest, Walck Elected Oficers at Initial Meeting.

A college Luther League was organized at a meeting of Lutheran students at 10:30 a. m., Sunday, Sept. 25. The meeting was held in the recreation room of Wartburg hall. Acting as faculty representative, Dean Fritz voiced his opinion in favor of a college Luther League. He made clear that the college league would be independent of St. Paul's league, but that the two leagues would work in cooperation with each other.

Carl Kalkwarf, the student body president, took charge of the discussion and of the election of officers for the new organization. For president of the new league, Sigmund Sandrock was elected; for vice president, Roland Wuest; and for secretary - treasurer, Amanda Walck. Advisors who were elected are Prof. G. Ottersberg and Dean Fritz. The league voted to have two meetings each month, the first and third Sunday evenings. It is encouraging to note that membership in the new league is near the one-hundred mark.

First Meeting

Due to the fact that the Cedar Valley Federation was held Sunday, Oct. 2, a special meeting of the college Luther League was called to order by Pres. Sigmund Sandrock at 7:30 p. m., Friday, Sept. 30. The meeting was opened by a short devotional. Arthur Neumann of St. Paul's Luther League invited the college league to attend the Cedar Valley Federation meet. Mention was also made in regard to joining with the federation, but the league decided to wait until a later date. The president appointed five members to attend the panel discussions which were held at the federation meet and to report the main points at the next meeting.

Those appointed were: Leon Hoff, Carolyn Semm, Gladys Bredall, Charles Schmitz, and Gerald Fahrenholz. Plans for future meetings and a league constitution will be presented at the next meeting. Many of our league members are planning to go to Charles City for another federation meeting next Sunday; the invitation has been extended by the Charles City league.

—Paulus Heist, a senior at Luther college, Decorah, spent last week-end in Waverly. He is the son of Prof. E. G. Heist, instructor in piano and band at Wartburg

CAST SELECTED FOR THREE-ACT DRAMA "MINICK"

Schumacher Plays Lead Supported by Cast of Fourteen.

Albert Schumacher received the leading part, "Old Man" Minick, in the Wartburg Players' three-act production "Minick" to be presented in the near future. The selection of the entire cast followed extensive tryouts during the past week.

"Old Man" Minick just can't understand how "this youngster set," that is Lil and Jim Corey, Nettie and Fred Minick, and Marge and Al Diamond, played by Eleanor Gross, Paulus Braulick, Ruth Fritz, Vernon Strempke, Marjorie Reardon and Art Neumann, respectively, can "run around so." Eunice Loots, as Annie, the maid, thinks it's just all a mix-up. So Lula, a negro maid, is hired.

Lula, played by Ada Mae Little, is caused no end of trouble by Edgar Nuss and Luther Meyer as Mr. Price and Mr. Dietenhofer, two cronies of "Old Man" Minick, who come to visit him and with their dirty rubbers track up the house which Lula has in readiness for Nettie's Ladies' Aid meeting.

Martha Wilkins, Mame Duis, Carolyn Heitner and Grace Jensen, as Mesdames Smallridge, Crackenwald, Stack, and Lippincott, "hash over" in their Ladies' Aid meeting what improvements could be made in the town, but, of course, accomplish nothing.

Although no definite date for the production has as yet been set, it is expected to be given about the middle of November. "Minick," written by George F. Kaufman and Edna Ferber, is a Samuel French production.

CALENDAR

Oct. 9—Student Council, 10:30 a. m.
Oct. 15—Homecoming — football game with Penn.
Oct. 16—Student Council, 10:30 a. m.
Prayer Fellowship, 4 p. m.
Oct. 20—Pi Sigma, 7 p. m.
Oct. 21—German club, 7:30 p. m.
Buena Vista at Storm Lake, football.

PATRONIZE TRUMPET ADVERTISERS

Homecoming Program

Friday, Oct. 14

6:45 p. m.—Coronation of the Homecoming Queen.
7:15 p. m.—Snake dance through business district.
8:30 p. m.—Giant bonfire and pep rally.

Saturday, Oct. 15

1:00 p. m.—Float parade.
2:00 p. m.—Football game—Wartburg vs. Penn at City Field.
6:30 p. m.—Homecoming banquet, Community hall.

COEDS VIE FOR RIGHT TO RULE

Pi Sigma to Crown Queen; Coronation Ceremony to Be Held at Fountain.

Which one of the thirteen eligible coeds will reign as queen during the entire Homecoming celebration? That is the burning question that all Wartburgers have been discussing since the election held last Thursday morning.

Crowning of the queen will take place immediately preceding the giant pep rally Friday night. The Pi Sigma organization will have charge of the coronation ceremony to be held near the fountain at the campus center.

Looking into the dim past one can see former Homecoming queens, the first one of whom was Gertrude Voelker, class of '36. The next fall, her sister Ina reigned over festivities. Last year the queen was Ruth Fritz, senior from Regina, Saskatchewan, Canada.

Here are the names making up that all-important list of coeds: Gertrude Grosshans, Arlene Carstenson, Frieda Gross, Ruth Fritz, Erna Moews, Belva Wrolstad, Vivian Gluck, Lorna Mae Folkerts, Ilma Eilts, Irma Christophel, Marie Hafermann, Deloris Prior and Eleanor Gross.

—Miss Gertrude Voelker is doing some work in the library this week. Miss Voelker graduated from Wartburg with the class of 1936 and she has been teaching in the Readlyn high school the past two years. Last summer she completed one term of work in the course in librarianship at Denver, Colorado. In January she will return to Denver to complete this course.

Alumni—Send in your news!

WARTBURG SENIORS NAME OFFICERS

—Independent Staff Photo.

Officers named by the Wartburg college senior class for the coming year are shown above, left to right, Ruth Fritz, Regina, Saskatchewan, Canada, secretary-treasurer; Egbert Wagner, Treynor, Iowa, vice-president, and Walter Frederick, Strawberry Point, Ia., president.

HOMECOMING TO FEATURE KING ARTHUR THEME

Rev. H. M. Adix to Speak; Ottersberg Toastmaster.

Hear Ye! Hear Ye! King Arthur of Camelot requests all of the knights of the round table with their ladies and all those friendly to him to assemble after sunset on the evening of October 15 at the Community hall for the annual feast known as 'Homecoming."

Legendary King Arthur and his knights of the round table will once again emerge from the dim mists of history to preside over Wartburg's homecoming banquet. Rev. Harold Adix, Farmersburg, Iowa, has been selected as the principal speaker. In accordance with the theme the hall will present an atmosphere of Medieval days. The color scheme will be orange and black, the colors of Wartburg.

Haefner Represents Faculty

Prof. G. Ottersberg will act as toastmaster of the evening. Speakers on the program include Prof. A. Haefner, Carl Kalkwarf, Student body president, and the homecoming Queen. Musical selections will be furnished by Kenneth Nuernberg and his saxophone, and the college quartette composed of Leonard Fritschel, Lewis Holm, Sigmund Sandrock and Norbert Augst.

Homecoming activities will commence Friday night with a big bonfire and a snake dance, the important event of the evening's activities being the crowning of the homecoming queen. This event will be in the bands of the Pi Sigma girls. A float parade will be presented Saturday afternoon before the game.

Burrack Manages Finances

Banquet tickets will be sold by selected salesmen. Each will be given a part of the student body so there will be no duplication.

Tickets are seventy-five cents for non-students and fifty cents for students. Clifford Burrack is acting as treasurer. Prof. Haefner printed the banquet tickets. 400 invitations have been sent out for the banquet.

Homecoming Committees

Program committee: Ruth Fritz, chairman, Herbert Adix, and Walter Priebe.

Decorations committee: Irna Meows, chairman, Leonard Fritschel, Gertrude Grosshans, Ross Nielson, Art Neumann and Frederick Bracher. Banquet committee: Arlene Carstensen, chairman, Belva Wrolstad, and Herman Senft. Publicity committee: Esther Weiss, chairman, John Vagts, and Otto Matthias. Pep Rally and Floats: Ben Ackerman and Sigmund Sandrock. Cleanup committee: Freshmen in general.

Ticket Sales committee: Roy Grote, seniors; Albert Schumacher and Ray Kronberger, juniors; Rudolph Anderson and Richard Huth, sophomores; Carl Kalkwarf, Richard Wall, Carl Landgrebe, Meinhardt Kettner, E. Nuscher, Arlan Pepmueller, and Edwin Shick; Esther Weiss, faculty.

New Heating Plant Now in Operation

The heating system connecting Wartburg hall and Luther hall was completed Friday, Sept. 30, the work being done by Carstens' Brothers of Ackley, Iowa.

The cost of installing this system is estimated at $2000. This new heating arrangement will give the residents of the dormitory a better and more regulated heat than they had heretofore, and should also prove efficient and economical in the future.

Look ahead to Homecoming—October 15!

THE WARTBURG TRUMPET

THE OFFICIAL NEWSPAPER OF WARTBURG COLLEGE

Editor-in-Chief — Leonard Fritschel
Associate Editor — Charles Schmitz
Assistant Editor — Eleanor Gross
News Editor — Norma Neubauer
Feature Editors — Albert Schumacher, Esther Weiss
Sports Editor — Walter Frederick
Cartoonist — James Mierson
Faculty Advisor — Prof. H. J. Kuhlmann
Seminary Reporter — Martin Ackerman

BUSINESS STAFF

Business Manager — Clifford Burrack
Circulation Manager — Otto Matthias
Advertising Manager — Sigmund Sandrock
Assistants — Immanuel Leschensky, Rudolf Anderson, Theodore Schultz

REPORTERS

Janice Black, Lester Bergmann, Richard Bunge, Arlene Carstensen, Irma Christophel, Marie Duis, Gerald Fahrenholz, Edwin Gustafson, Gretchen Hanff, Elmer Henrichs, Lewis Holm, Donald Kabele, Karl Landgrebe, Martin Leeseberg, Ada Mae Little, Ruth Mardorf, Luther Meyer, Art Neumann, Kenneth Neurnberg, Edgar Nodurft, Edwin Nuscher, Ross Nielson, Delores Prior, Marjorie Reardon, Edwin Schick, John Vagts, Richard Wall, Roland Wuest

REPRESENTED FOR NATIONAL ADVERTISING BY
National Advertising Service, Inc.
College Publishers Representative
420 Madison Ave. New York, N. Y.
Chicago - Boston - Los Angeles - San Francisco

SUBSCRIPTION RATE — 1.00 PER YEAR
PUBLISHED BI-WEEKLY DURING THE COLLEGE YEAR
Entered as second-class matter October 15, 1935, at the post office at Waverly, Iowa, under the Act of March 3, 1879.

AND AGAIN — HOMECOMING

A few short days and the Wartburg family will be celebrating the annual Homecoming of all true Knights. The theme centering round many-towered Camelot and King Arthur and his glorious company of the Round Table is truly an appropriate and inspiring one, and should provide a colorful motif for decorations and program. The committees are doing their part to make this occasion a success; the final verdict rests with each one of us, students and alumni, and the spirit with which we enter into the festivities of the week-end.

Welcome Alumni.

Again the welcome faces of alumni and friends of Wartburg will grace our campus for a short while, and we, the Knights of the present, should make every effort to show these Knights of the past that we still have a real, flaming school spirit. The undivided and whole-hearted enthusiasm which has pervaded the campus so far this fall should reach its climax during Homecoming.

And to you alumni who will be with us either in person or in spirit, we wish to extend the heartiest possible welcome. May this happy time bring back to you those pleasant memories of college days which still linger in your remembrance, and may you catch and share that infectious spirit which hovers over the campus.

—T—

"YOUR PEP — YOUR PEP—"

We've got it, let's keep it! Thanks to the efforts of the automaton of energy, the indomitable and unquenchable Sig Sandrock, the school spirit as evidenced in recent pep meetings has reached a new all-time high. There is real fire and enthusiasm behind the songs and yells which cause the spinal cord to quiver and the heart to speed its sluggish pace. Credit should also be given to Mrs. McKinzie for her spirited sponsorship of the Pep club.

But what about keeping the pep at this pitch? Will the spirit remain the same, win or lose? The Knights of the gridiron are hampered by inexperience and injuries, and facing the stiffest competition in the history of the school, they are likely to find the going tough the rest of the way. The time will come when our spirit is tested, whether it is a superficial enthusiasm or whether our loyalty is of a deeper nature.

—T—

KITCHEN AND KEYBOARD

Our musical chef, Russ Redfield, has won a place in the hearts of Wartburgers, at least those Wartburgers who eat at the Boarding club. Complaints about the food, either quality or quantity have been very few and far between as the genial maestro continues to win his way to the heart through the stomach. And when he sits down at the piano, the results may not be classical but they are extremely effective in arousing enthusiasm and superlative compliments. More music, maestro—and please pass those beans!

—T—

LOOKING EASTWARD

Next week in Sandusky, Ohio, the biennual convention of the American Lutheran Church will convene. As an institution founded and supported by this church body, we have an active interest in whatever shall transpire at this memorable gathering. In these times of change and bewilderment, the Church will be called upon to make important decisions regarding the future policies in several important phases of church work. May her view be ever directed forward and upward. To that end we urge all students to remember this meeting in their prayers next week.

SENIORS

Frederick Luther Brafher

It was way down south at Fredericksburg, Texas, that on the twentieth of December in the year 1917 Frederick Luther Bracher entered the home of Rev. and Mrs. F. A. Bracher.

Out there in Texas during his youth, Freddie got to hear stories about the Indians and the wars they used to wage in that vicinity. Freddie, of course, never participated in any Indian wars, but instead he decided to make his hobby the collection of arrowheads, and Freddie does have a nice collection of arrowheads.

Before coming to Wartburg, Frederick attended Texas Lutheran college for two years. This year Freddie is president of the Pre The society. (Also head correspondent between Wartburg college and Readlyn high school!)

Last summer Freddie toured through eastern Texas and saw the Pine Forests and oil fields. He claims that on that trip he saw sights he'll not forget—oil wells situated about 400 yards in the Gulf, (yes the Texans draw oil out of the water) and the Beaumont ship Channel Bridge, the highest bridge in the world. In fact the bridge is so high that ships can pass underneath it. Freddie ccossed the bridge and still thinks he really felt elevated.

Seven o'clock breakfast and 8 o'clock classes are Freddie's peeves. Just why it peeves him so is hard to determine, but Freddie isn't the only one who would consider those two events his pet peeves!

After graduation Frederick plans to enter Wartburg Seminary at Dubuque. Best of luck, Fred!

Clifford John George Burrack

Clifford John George "Joe" Burrack, the lanky, "six-foot-five admirer of blondes, was born in a little cottage home a few miles out of Strawberry Point, Iowa, on August 4, 1918.

Joe spent his youth at the home of his parents, Mr. and Mrs. Geo. F. Burrack but since he grew so rapidly that his father found it hard to make accomodations for him at home, he left for school. (Cliff also had developed rapidly in mental capacity.) After completing high school at Strawberry Point, Joe accompanied his classmate, Prof. W. Fredericks, to Wartburg. He was one of the first students to register at the new Wartburg at Waverly. Shortly after his arrival he became affiliated with the "Gashouse Gang;" even though he may appear as a silent member he is still very active in the club. This year Cliff is the business manager of the Trumpet.

In his spare time, Clifford loves to tinker with the mechanism of radios. He may be an amateur, but there's no radio too elaborate for him to figure out.

As his pet peeves he mentioned Kalkwarf and Matthias. Kalkwarf is big enough to get in his way and Matthias is small enough to get into his hair.

After graduation Joe plans to enter Wartburg Seminary at Dubuque. We'll miss you, Joe, but we'll be seein' you!

Ex-College Dean Now at Valparaiso

Miss Katharine Kaiser, former dean of women at Wartburg college, has been engaged as house director of Alturia hall on the campus of Valparaiso university, Valparaiso, Ind.

Miss Kaiser, who was honored along with other new faculty members at the president's reception, expressed her satisfaction with the new surroundings.

Student reaction has been quite favorable. To quote a letter received here on the campus from one of the Valpo coeds, "Miss Kaiser is rapidly winning her way into our university circles by her charming personality."

From the Torch, the official student newspaper, we learn that Miss Kaiser will serve on the all-important Homecoming committee for this year.

MILDRED MONKE GOES TO INDIA

Former Wartburg Student Is Commissioned Oct. 18 By American Lutheran Church.

Miss Mildred Monke, a former Wartburg student from Regent, N. Dak., has accepted the call of the Foreign Mission Board to go to India.

Miss Monke is well qualified for this work and has declared herself ready to go at once. She will be commissioned at the meeting of the American Lutheran church at Sandusky, Ohio, on the evening of October 18th. Missionaries from both the India and New Guinea fields will be present at the commissioning services, which will be held in Zion Lutheran church.

The well wishes of the entire church and also of Wartburg go with Miss Monke as she takes up the important industrial work among the women of India.

Miss Monke attended Wartburg last year. She was a member of the Wartburg College Choir and took an active part in the academic and social life of the college.

FROM OUR NEIGHBORS

Texas Lutheran J. C.: Five new instructors have been added to the college staff this year. Alumni back proposal to make T. L. C. a four-year college.—Lone Star Lutheran.

Dubuque U.: Eighty singers survived try-outs for the college choir; of this number, 60 will be chosen to go on the spring tour. Rehearsals begin on dramatic production, "Ten Nights In a Barroom," to be presented during Homecoming week.—The Cue.

Luther College, Decorah: September 26-29 was observed as Religious Emphasis week on the campus as outside speakers addressed students at special meetings. Paulus Heist, who attended Wartburg and who is the son of Prof. E. G. Heist, piano instructor, was a member of the committee in charge of the arrangements.

Concordia College, Moorhead, Minn.: Thirty-two women enroll for new choric speaking group. Lauritz Melchior, world-famous tenor, appears on initial lyceum program October 11. "Concordia Theatre" organization formed, sponsoring three plays and a lecture during the school year.—The Concordian.

Hebron J. C.: Prof. Radloff, head of the music department, was married this summer to Miss Doris Mae Rumbaugh, Battle Creek, Iowa. Because of decreased enrollment, The Hebronite will be published monthly this year instead of bi-monthly, as in the past.—The Hebronite.

Upper Iowa U.: U. I. U. joins educational network whereby programs from a campus studio will be broadcast by remote control over WOI, Ames, and WSUI, Iowa City.—The Collegian.

Central U.: Sophs pull frosh through Van Meer's pond in traditional tug-of-war after a bitter 12-minute battle.—The Central Ray.

Penn College—Annual Penn pageant featuring the Quaker background of the school is scheduled for October 14.—The Chronicle.

OBITUARY

By the request of many friends of the late Mrs. E. G. Heist, the Trumpet reprints this brief obituary through the courtesy of Rev. R. C. Schlueter.—Editor's note.

Mrs. E. G. Heist

Mrs. E. G. Heist, nee Emma Goppelt, daughter of the Rev. and Mrs. Adam Goppelt was born at Waupon, Wis., on October 20, 1889. Ten days later she was baptized by the Rev. John Becker.

On March 27, 1904, at the age of fourteen she was confirmed at Eustis, Nebr., under her father's pastorate.

Having finished her high school studies at Eustis she came to Waverly for a two-year course at Wartburg Normal college. She concluded her studies in Nebraska and after teaching there for a time came back to Waverly to teach in the Orphans' Home school. She also taught for five years in the St. Paul's Christian Day school at Waverly.

On Aug. 17, 1916, she was married to Ernst Heist by the Rev. E. H. Rausch. Four sons were born to the Heists, who have lived in Waverly since their marriage.

Mrs. Heist was a conscientious Christian, a faithful and tireless worker for the Church. She was at all times concerned about the welfare of the ladies aid, and other church organizations.

Never very robust, her health failed noticeably during the past few years, and after receiving care at Mercy hospital in Waverly two times last April, she passed away on June 28 at the age of 48 years.

Surviving are her husband and four sons, Martin, Erwin, Herbert, at home and Paulus, who is attending Luther college at Decorah, Iowa; one sister, Mrs. W. H. Pipho, Cedar Falls; one brother, Adolph Goppelt, Waupun, Wis., several other relatives and friends.

—Mr. and Mrs. Bert R. Boat of Pella, Iowa, are the parents of a daughter born Sept. 23. Mrs. Boat is the former Miss Schoenbohm, instructor of home economics at Wartburg two years ago.

Crystal Ice & Fuel Co.
Cold Storage Lockers
Dixie Gem Rega.
Glendora &
Stoker Coals

WE SPECIALIZE
In All Lines of
Beauty Work
Phone 117 for Apointment
WAVERLY PERMANENT WAVE SHOP

Waverly Theatre
Sunday - Monday - Tuesday — October 9-10-11
Priscilla, Rosemary and Lola Lane and Gale Page in
"FOUR DAUGHTERS"
Sunday - Monday - Tuesday — October 16-17-18
Norma Shearer and Tyrone Power in
"MARIE ANTOINETTE"

For the Folks Back Home
Have Your Parents Subscribe to the Trumpet
We Ask This Favor of You in the Interest of a Greater Trumpet

Varsity Cleaners
GUARANTEED SATISFACTION
Pick Up and Delivery
Carleton Mall, Agent

TOURIST CAFE
Sunday Evening Lunches
a Specialty
Under New Management

Business Directory
Dr. P. K. Graening
Surgery and General Medicine
ROBERTSON
FOR GLASSES
Over Grassfields

"Wal" Nuts Drop In On World And American Lit.

Hinted: Something Squirrely About The Whole Story.

By Butternut Mention

In the fall of 1938 it so happened that Dr. G. J. Neumann conducted a class in literature, either American or World, every single morning at 8:00.

One of the first mornings that the class met, the students leisurely assembled. One of the ambitious youngsters decided that the class should have fresh air, so with many a grunt and much gesticulation he opened a window in the back of the room.

Dr. Neumann walked into the room. Dr. Neumann began to read. Dr. Neumann held his class at rapt attention.

Suddenly a little missile sailed through the open window and landed ker-plunk on the floor. Everyone looked. Oh, it was just a little walnut; that was all.

But next morning the bright youngsters decided to open one of the windows by teacher's desk. Dr. Neumann walked into the room. Dr. Neumann began to read. Dr. Neumann held his class at about 50 per cent attention—the other half was watching the window.

What, More Walnuts

And sure enough, at 8:15 a walnut came bounding into the window—and not only one, but a regular bombardment—straight at the teacher! Dr. Neumann stands up, runs to the window, leans out, looks left and then right (or was it right and then left), but nothing can he see. But he can hear, and the whole class can hear, sound effects: patter, palter, patter—someone is running away.

Morning after morning this scene is enacted, and the culprit cannot be apprehended. And think, dear children, how irrelevant a nut—a walnut—is to the "Arabian Nights" or to Longfellow or to Shakespeare or to Dr. Neumann. Tch, tch, I think it's a dirty shame—but listen, tell me something: I'd like to know who the culprit is, because I can tell him a good substitute for the walnuts when the tree is empty.

PATRONIZE TRUMPET ADVERTISERS

Midway Grocery
Groceries — Fruits
Vegetable & Meats
100 W. Bremer Ave.
Free Delivery Phone 29

WATERLOO LAUNDRY CO.
Dry Cleaning Ldry.
Phone 491
Campus Representative:
BOYS' DORM
PAUL SCHARFF

A. H. NIEWOHNER
HARDWARE
Guns & Ammunition
Philco Radios
Maytag Washers

INSTRUCTOR

Carl I. Kilander has been named instructor in German, French, and history at Wartburg college. He has recently been attending Columbia university at New York City, where he is completing work on his doctor's degree.

From The PRIVATE ANNALS

By Marie Duis

A perusal of Wartburg's private annals was made and the following mystery story was evolved:

It was on the fateful hour of noon on Sept. 29 that President Braulick attended Rotary meeting. The meeting was well advanced when a dark sinister figure, masked and wearing a long black cloak, was seen stealthily creeping among the shadows. A few minutes later, the terrible crime occurred.

When President Braulick arose and began searching his pockets for a card which the speaker of the evening requested, there suddeny fell upon his countenance a look of deep consternation. In the definite silence which had fallen over the entire room, the scraping noise as he quickly shifted his feet could be heard. In his confusion he began tugging his collar and then blushing furiously, and with the eye of every Rotarian firmly fixed upon him, he very slowly and with much embarrassment, brought out (believe it or not) a bottle of "schnaps."

Upon examination of the hidden loot, it was found that the bottle contained only one-third of its original content.

As the victim faced the suspicious Rotarians, little beads of prespiration stood upon his forehead. A cross-examination followed in which the defendant had to explain why a man of his position was carrying such a bottle and what had happened to the other two-thirds of its contents.

Our hero, of course, was innocent of any charges, but circumstantial evidence was against him. What proved his innocence?

Solution—The speaker of the evening was a sleight-of-hand performer.

—Rev. C. G. Shalkhauser, director of public relations at Wartburg college, attended the meeting of the Western Minnesota Conference of the American Lutheran church which was held at Hector, Minn., on Tuesday and Wednesday of this week.

Music Notes

Ruth Mardorf and Gretchen Hanff, freshmen, played a piano duet "Charge of the Uhlans" at the Lutheran Brotherhood meeting Wednesday, Oct. 5.

—M—

The Wartburg male quartet sang two selections for the Inspirational service of the Luther League Rally, which was held at St. Paul's Lutheran Church Sunday, Oct. 2.

—M—

The girls' trio sang "I Am Satisfied With Jesus" for the installation service of the newly-elected officers of the Cedar Valley Luther Federation.

—M—

The musical program for the Homecoming banquet has been arranged. Kenneth Nuernberg will play a saxophone solo "Liebestraum" by Liszt, and the Wartburg male quartet will sing "Follow the Gleam."

—M—

Musical numbers which were given for Convocation lately were: piano duet "Qui Vive" by Ruth Mardorf and Gretchen Hanff on Tuesday and on Friday a number "Jesus, Savior, Pilot Me" by the male quartet which includes Leonard Fritschel, Sigmund Sandrock, Lewis Holm, and Norbert Augst.

Editor's Notebook

In the rush of homecoming activities it is easy to forget those who have done so much to contribute toward making this occasion such a pleasant and memorable one. To Walter Frederick, general chairman, and to the various committees working under him should be given the congratulations, sympathy and appreciation which is rightly theirs after their untiring efforts are climaxed next week-end.

Ed

The inspiring appeal for a consecrated and Christ-centered life made by Rev. Paul Moeller during a convocation address this week brings recollections of the tragic philosophy behind a few lines in a newspaper this summer. They were voiced by a doctor who had tried unsuccessfully to dissuade the young man from dropping thirteen stories to his death in New York. "He said he would come in if we could promise him that life was worth living."

Ed

Just a few blocks east of the campus is a tree of such beauty that any devotee of aesthetics simply must pause to drink in its glory. The delicate oranges, yellows,. and pastels seem to glow transluscently in one breath-taking vision of color perfect.

Ed

Ideal of a football player as we see him is that mighty Minnesotan, Leslie "Amos" Stanek. His is the fighting spirit that never admits surrender and his hard-hitting and reliable play at the center position plus his true Knight sportsmanship deserves the admiration of all those who have watched his actions thus far this season.

Ed

Random thoughts: a different system of physical examinations should be devised to eliminate the superficial waste of time now in effect. Has anybody seen the museum lately? In case you don't know, it's on the third floor of Old Main, neighbor to the Trumpet mansions.

Ed

A thought worth contemplating is the thought-provoking paragraph by a columnist, A. J. R., in a leading midwest newspaper:

"But even where the Fortunate Islands lie one beyond another out into the boundless deep, the Trail of Happiness may be difficult to come upon, for the real trail, like the Kingdom of Heaven, is within you, and it is just as likely to branch off from Fourth street as it is to lead over the flowery slope of a Marquesan mountain."

—Miss Erna Piotter, who is attending Teachers college at Cedar Falls, was a week-end visitor on the campus.

Wayside Whalers

Here we are back again with the flashiest flashes you ever had flashed to you in such a flash—

Flash—Elmer Henrichs is reported to have an eye on Frieda Prull. As yet nothing of reading value has developed.

Flash—Varsity Cleaner Agent Carlton Hugo Mall from Mason City thinks quite a bit of Marie Hafermann.

Flash—Mierson is now again back in the race, but he claims it was a **Gross** insult that time.

Flash—Florence Axtell and Roy Grote took in a bank nite together.

Flash—Vivian LaBahn doesn't have a **New-mann**; it's still the same Art.

Flash—"Lena" doesn't think it **Weiss** to be with the same girl all the time so he's looking around to **See** what he can find.

Flash—Marge Reardon realizes that Paup and Nookie are roommates.

Flash—Man Mountain Matthias reported out of the running—no, he's back in again, but as the contestants are nearing the goal line it's hard to tell who will win.

Flash—Dorothy Mo[illegible] is on a diet. It couldn't have been Comnick's idea, could it?

Flash—Ontke Ihnen thought to himself "**A-nit-a-gal**," so out to dinner they went.

Flash—Affairs in the southern part of town keep Mayor Leschensky quite busy.

Flash—Ormsby and Kronberger had an eating contest. It proved to be a draw—the waiter refused to get them more food.

Flash—Scharff thinks he is entitled to **Carol-(ot)** about Heitner.

Flash—Walt Fredericks spent the week-end at Strawberry Point. Had to settle a little matter about "nails." We'll try to get the entire story for the next issue.

Flash—Frieda Prull has a way of reading shorthand. The other day she read "she would make a good nurse for your neck" to Prof. Muench and was his neck red!

Flash—Cupid's arrow really did strike Weiblen. He's conscious, but still in a trance.

Flash—Erna Moews and Johnson think matching pennies is even a lot of fun.

Flash—Hugo Mall didn't have a problem for the Dean last time he visited at the Fritz home.

Flash — Flash — Homecoming means coming home, so get your late leaves that night or be in early enough for breakfast —

Flash—Outa' flashes, so let these flashes flash in your mind until next time.

Liemohn Organizes Convocation Choir

A chapel choir of about forty-five members will have two practices a week under the direction of Professor H. Liemohn, head of the music department. This choir will occasionally furnish music for chapel services and other school functions for which the Wartburg college choir will be unable to prepare.

There is considerable amount of talent in the choir this year, and prospects for producing an operetta are favorable. Professor Liemohn urges that more sopranos try out for the choir.

The future of the work done by the chapel choir and the Wartburg college choir will differ. In this way these musical groups will be able to offer a more varied musical curriculum.

Sigmund Sandrock Elected President

The Pep club of Wartburg college has elected Sigmund Sandrock president and Norman Becker, secretary-treasurer. Plans were made to sponsor a stunt night on the evening of November 23, each society on the campus contributing one stunt. Proceeds of the entertainment are to be used to buy new outfits for cheer leaders and to aid in renovating the college auditorium.

The club is supervising the try-outs for cheer leaders for the coming year. Two new members are being sought to lead yells together with Naomi Young and Sigmund Sandrock, cheer leaders of last season.

Alumni—Send in your news!

WISHMORE
SANDWICH SHOP
Tested Quality Do-Nuts
Good Coffee
Cigars, Cigarettes, Candy

DELICIOUS ROLLS AND PASTRIES
WHITE SWAN BAKERY
PHONE 174
"Made in Waverly"

For a Real Good Malted Milk or Ice Cream Soda Try
MEYER'S PHARMACY
The Fountain at the Rexall Store

GOOD CLOTHES FOR EVERY MAN
TEGTMEIER CLOTHING CO.
QUALITY CLOTHING WAVERLY, IOWA

Trade at
BUEHRER'S MEAT MARKET
Fancy Meats and Groceries
Rath's Products
T. M. Buehrer, Proprietor

MOELLER, BECKER ALUMNI SPEAK IN CONVOCATION

Reverend Baldwin, Ottersberg, Hiltner, Liemohn Instruct.

A former Wartburg student, Rev. Paul Moeller of Alpena, Mich., returned to his alma mater and addressed the convocation on Tuesday, Oct. 4, using for his topic, "What To Do With Your Life."

A summarizing statement which the speaker gave as an answer to the problem was "Give your life to Christ." When we remember that our life is God-given and Christ-redeemed, the logic of this answer is apparent, and we should apply it in meeting the many challenges of this life.

"The purpose of this life," said Rev. Moeller, "is two-fold. First, it was intended for sincere and honest Christian service. God doesn't have any useless furniture in His house. In the second place, we are destined for immortality. The time we spend here should be used in preparing for the time we spend in eternity with God."

European Situation

Contemporary foreign affairs were brought to the student body's attention on Wednesday, Oct. 5, when Prof. G. Ottersberg, head of the history department, presented the view of the German people in the various controversies which have resulted from World War treaty revisions.

"There is a tendency," according to the speaker, "to listen to a one-sided propaganda, condemning everything done by the German government. People think that Germany is a menace to civilization. We must turn back to the treaties which were written in a spirit of hatred and revenge."

Professor Ottersberg presented the effects of the peace treaty from the financial, militaristic, and territorial angle. He pointed out how Germany was torn apart and rendered defenseless. Although Professor Ottersberg presented all the material from a German viewpoint, he stated that he did so without endorsing German practices.

Alumni Officer.

"As Christians, we have the task of becoming like our model, our Lord, Jesus Christ." This was the message given in convocation on Monday, Oct. 3 by Rev. S. M. Becker of Clarksville, the vice-president of the Wartburg Alumni association.

The text of Rev. Becker's address was "Abide in Me and I in You." He suggested ways in which we could live closer to Jesus.

"How can we do it?" asked the speaker. "Not by thinking of Him as a Biblical figure. In our hustle and bustle Jesus remains something vague and apart from our daily life. We must think of Him as a personal Savior Whom we have put on in holy baptism, Who gave His life that we might live forever."

Study Hymn

The student body focused its attention on one of the classics in hymnology, "Nearer, My God, To Thee," in convocation on Monday, Sept. 26.

Dr. John Hiltner discussed the words of the hymn, stating "There is no telling how many thousands of people have been comforted by these words." The hymn is deeply scriptural, being based on the story of Jacob.

The history of the melody was given by Professor Liemohn, head of the music department. "In this composition," he said, "Mason tried to imitate the German choral. It has a certain simplicity, something which we all enjoy."

Be Decent

"The way to make the world decent is to be decent" was the heart of the message which Rev. S. J. Baldwin of Janesville presented to the assembly on Wednesday, Sept. 28.

The speaker pointed out, "It is only people who are morally and ethically dead who can't tell right and wrong. Isn't it disgusting to know the things which should be done and yet not do them?"

Since our example influences others, we must learn to control ourselves. By being decent, we can then lead others in that same direction. This is not easy. Rev. Baldwin stated, "You can't get religion and keep it without an effort."

Register Pictures

On Tuesday, Sept. 27, Professor H. J. Kuhlmann presented pictures taken at the offices of the Des Moines Register and Tribune, one of the largest papers in the middle west, before the convocation.

These pictures traced the course of the news from the time it happens to when it is read in the homes of the subscribers. After seeing these pictures it is easier to understand that 100,000 copies are turned out per hour, that the annual expense for paper is $1,500,000, and that it takes 1,200 trucks to carry the papers.

TRANSFERS TO IOWA U

Raymond Webb of Oelwein who has attended Wartburg for the past three years will do research work in chemistry at Iowa U., Iowa City, this year. He is shown above in the laboratory of the Wartburg physics department.

RAYMOND WEBB NOW AT IOWA U.

Chosen To Do Research Work In Chemistry for Coal Corp.; Began Work Sept. 16.

Raymond Webb, Wartburg senior, was chosen to do research work in chemistry for a coal corporation which set up a fellowship at the University of Iowa where he began his work Sept. 26. He has been laboratory assistant in chemistry at Wartburg and he will complete his work for his B. S. degree in order that he may be graduated with his class at Wartburg next June. He then plans to work toward obtaining his M. A. and Ph. D. degrees, while at the same time continuing his research work.

Physics, Math Minors.

Mr. Webb's work in chemistry at Wartburg was under Prof. A. W. Swensen, head of the science department. He has also minored in physics under Prof. A. A. Aardal and in mathematics under Prof. J. O. Chellevold.

Mr. Webb was selected as a result of a conference with Dr. H. L. Olin, head of the chemical engineering department at the University of Iowa, without his having requested the appointment. He was chosen from among students in all the colleges of the state for his work in chemistry.

Lab Assistant at Oelwein

Mr. Webb served as laboratory assistant for two years in the high school at Oelwein, from which he was graduated in 1933. Had he remained at Wartburg his four-year college course would have been completed at mid-year or in three and one-half years. He is the son of Mr. and Mrs. Lee Webb of Oelwein.

A number of other Wartburg chemistry students have also done excellent work in the field, among them being Lauren Wedeking of Waverly, who was graduated with a major in chemistry last May. He is now attending Iowa State College at Ames and it is very probable that he will receive a scholarship during the second quarter.

Others active in the field of chemistry who are Wartburg alumni include Dr. Walter Seegers of the research department at the State University of Iowa, Donald Niemeyer, who is associated with the Paper Institute at Appleton, Wis., and Henry Kehe of the Goodrich Tire and Rubber Co., at Akron, Ohio.

PATRONIZE TRUMPET ADVERTISERS

Organizations

Pi Sigma

The first meeting of the year of the Pi Sigma was held Tuesday evening, September 27, with the president, Gertrude Grosshans, in charge. Norma Neubauer and Irene Drewelow were elected vice-president and secretary-treasurer.

Future business meetings are to be held on the third Thursday of every month from 7:00 to 7:30 p. m. There will also be one social meeting a month. The aim of the organization this year is to finish the project started last year of raising funds to pay for the tuition of one student in our India mission fields. Projects have also been planned for every month of the ensuing year, with the coronation of the queen at Homecoming, the project for October.

The following members were appointed for the Homecoming Committee: Marie Hafermann, chairman, Frieda Gross, Alita Pipho, Florence Piotter, Barbara Freymiller, Esther Weiss, Wilma Bates, Ada Mae Little, Lorna Mae Folkerts, Ruth McCaffree, Ilma Eilts. The program committee consists of Irene Drewelow, chairman, De Loris Prior, Pauline Loos, and Eunice Loots.

Look ahead to Homecoming—October 15!

CONSTITUTION OF COLLEGE ALUMNI

ARTICLE I

The name of this organization shall be: "The Association of Alumni and Former Students of Wartburg College."

ARTICLE II

(a) All those who were eligible for membership in the Alumni Associations of the institutions now merged in Wartburg College, "The Wartburgers of Waverly," "St. Paul Luther College Alumni Association," and "The E. L. C. Alumni" shall be eligible for membership in this association.

(b) All graduates of the merged Wartburg College and those students of this institution who have completed a minimum of one full year of academic work shall be eligible for membership in this association.

(c) Members of the faculty of Wartburg College not eligible for regular membership and friends who have rendered distinctive service to Wartburg College or any of the institutions merged therein may become honorary members of this association.

ARTICLE III

The purpose of this association shall be to carry on the traditions of the various merged alumni bodies, to foster a spirit of fellowship between their respective members, and to unite their efforts toward the development of an ever greater Wartburg College.

ARTICLE IV

The officers of this association shall be a president, three vice-presidents, secretary, and a treasurer.

ARTICLE V

This association shall meet annually at Wartburg College during commencement week.

ARTICLE VI

Amendments to this constitution may be made at any regular meeting by two-thirds majority of all votes cast, provided that due notice of the proposed change has been given in the official announcement of the annual meeting.

BY-LAWS

1. Term of office—The officers of this association shall be elected at the regular annual meeting for a term of two years.
2. Duties of officers—The duties of the president, vice-presidents, secretary, and treasurer shall be those usually associated with these offices.
3. Committees—The officers of the association shall constitute the executive committee. All other committees shall be appointed by the president.
4. Quorum — Fifteen members shall constitute a quorum.
5. Dues — Annual dues of this association shall be $1.50, which shall include a subscription to the student publication.
6. Reception of new members—New Members shall be received by vote of the association at the regular meeting.
7. Voting rights—Voting rights shall be restricted to those members who have paid their dues for the current year.

Wartburg Alumnus Married in Eureka

Rev. Carl A. Becker, formerly of Waverly, now of Madison, Wis., was married to Victoria Bjertness of Eureka, S. D., Wednesday, Sept. 28.

Their wedding was solemnized Wednesday afternoon at four o'clock in the Zion Lutheran church of Eureka by Rev. S. M. Becker with the brides' grandfather, Rev. O. O. Hagan of Eureka, giving the wedding address.

The bride attended Augustana and Concordia college at Moorhead, Minn. The groom, youngest son of the John Beckers, attended Wartburg academy and college in Waverly, graduated from Luther college at Decorah and received his divinity degree from Wartburg seminary at Dubuque. He is now associate pastor of St. John's Lutheran church in Madison.

W. A. A. CONVENES PLANS PROGRAM

Makes Plans for Sponsoring Hit Pin Ball Tournament; Young Is Sports Chairman.

The women of the campus who are interested in athletics have held two meetings, one on Friday evening, Sept. 23, and one on Thursday evening, Oct. 6, in the recreation room of Wartburg hall.

Plans were made for the W. A. A.'s sponsoring a hit-pin ball tournament for all girls interested shortly after Homecoming. These games will be played in the evenings from 6:30 to 7:30.

At the first meeting, Naomi Young was elected sports chairman. All other officers had been elected last spring. The executives are as follows: Eleanor Gross, president; Irma Christophel, vice president; Betty Wiederaenders, secretary; and Vivian Guck, treasurer.

The time of meeting has been set for the first Thursday evening of every month from 7 to 7:30.

Since quite a few new girls want to join, some time was devoted to the rules for admittance. Before a girl is officially recognized as a member, she must have earned 40 points by participation in sports. This is equivalent to about ten hours of participation.

For honorable recognition, the following is required: 300 points for a numeral; 600 points for a W. A. A.; and 1000 points for a large letter.

HAZEL BEYER
BEAUTY SHOP
Opposite Waverly Theater
Phone 356
Evenings by Appointment

PATRONIZE THE BOOK STORE
Conveniently Located
Good Service
Service with a Smile
Wartburg Book Store

Hart Cleaners
DRY CLEANING, PRESSING
Shoe Repairing
College Agent: I. Leschensky

A. Zahn & Sons
Phone 9 Waverly, Iowa
Next to Fortner Hotel
Martin Senour and Imperial Wallpaper

STOP & SAVE
GROCERY
$19.95
A Handy Little Radio
Coast-to-Coast
Waverly

BUY YOUR COAL
— AT —
SPAHN & ROSE LUMBER CO.
Waverly, Iowa

We Are Showing a Complete Line of Hallowe'en Party Goods and Decorations
Try Our Candies
They Are Fresh, Clean and Wholesome
MOONEY'S BEN FRANKLIN STORE

ALUMNI

ALUMNI OFFICERS

President .... Pastor Louis G. Krebs, 621 W. 8th St., Davenport, Iowa
First Vice-President ...... Pastor S. Becker, Clarksville, Iowa.
Second Vice-President .... Pastor C. Langholz, 57 E. Main St., Columbus, Ohio.
Secretary .... Miss Gertrude Voelker, Waverly, Iowa
Treasurer .... Mr. Ed Engelbrecht, Waverly, Iowa

ALUMNI GROUP PLANS JUBILEE

Rev. Louis Krebs Named to Succeed the Late Rev. A. C. Wenninger.

The annual alumni banquet of Wartburg College was held Thursday evening, May 26, 1938, in the Waverly Community hall, with about 300 guests attending. The toastmaster was the Rev. M. S. Bredow of St. Paul, Minn., who introduced the five speakers of the evening and several musical numbers. Those who addressed the alumni were the Rev. Theo. Fritschel, New Hampton; the Rev. H. H. Diers, Waterloo; the Rev. Alfred Rausch, Readlyn; Edward Wagner, president of the class of '38; and the Rev. John Becker, Fond du Lac, Wis.

Business Meeting Held

Following the banquet, a business meeting was held in the Legion hall, with the Rev. S. M. Becker, Clarksville, acting as president. Annual dues were lowered to one dollar per year. It was decided to present a year's free membership in the association to those who become eligible. Those who may become members include the year's graduating class, or those who leave the college after a year's attendance.

Diamond Jubilee Announced

In 1943 Wartburg College will celebrate its 75th anniversary. In order to prepare for a fitting observance of this event, members of the association suggested plans for a Jubilee celebration of some sort, preceded by a publicity and fund-raising drive among the alumni of Eureka college, Martin Luther academy, St. Paul-Luther college, Wartburg college, and Wartburg Normal college. It was suggested that funds raised in this campaign be applied to the construction of an auditorium addition to Luther Hall. The president appointed a committee to make plans which shall be presented at the next meeting of the association.

Because the death of the president, the Rev. A. G. Wenninger, left that office vacant, the first vice-president, the Rev. Louis G. Krebs of Davenport, was chosen to fill the office until the 1939 meeting.

NOTICE!

All graduates of Wartburg college, Clinton, Iowa; Wartburg Normal college, Waverly, Iowa; St. Paul-Luther college, St. Paul, Minn.; Eureka Lutheran college, Eureka, S. D.; Martin Luther academy, Sterling, Nebr.; and Wartburg college, Waverly, Iowa, who have not yet sent in their present address are requested to do so as early as possible. Just put your name and address on a card and mail it to: Director of Public Relations, Wartburg college, Waverly, Iowa.

ALUMNUS ASKS UNITED EFFORT

College Director Reviews Past Accomplishments of Wartburg Alumni.

"Three Hundred Words on the Alumni Association"

How does such an assignment appeal to an old alumnus beyond the age of 76 who has been privileged to serve in the educational field of our church for more than 50 years, and who now is experiencing real joy in watching from the side-lines the energetic efforts and sound progress which are being made by our dear Wartburg College? Too old? No, the love and interest for the school we all call our own is still young.

Wartburg College, the senior college of our A. L. Church in the Middle West, is the school for whose welfare all members of our amalgamated Alumni Association join efforts to enhance its progress just as whole-heartedly as we have worked for the best interests of the respective schools which have been merged in Wartburg College of today. The valuable work of the former institutions will ever be recognized, and their history and traditions will form a part of the history and tradition of the present Wartburg College when written in its entirety. That in merging our former schools, their work and traditions are recognized at Wartburg of today is evidenced by the fact that fourteen members of its present faculty have served previously in one or more of the merged schools: eight at Clinton; five at Waverly; five at St. Paul; three at Eureka; one at Sterling.

As the faculties of the former schools are so strongly represented in joined work, so the alumni associations of the various schools have joined in forming one strong organization, the Wartburg College Alumni Association. Each one of these associations has its history which is cherished by its members. Having been privileged to witness the work of the alumni association of the former Wartburg Normal College from the beginning to the close of its activities, the writer could enlarge on the loyal support and very appreciable achievements of this group in futhering the best interests of their school. But why do so? No doubt, its officers and members will join in pledging the same interest and loyal support with our present Wartburg Alumni Association in enhancing the progress of Wartburg College. May God's blessing rest upon Wartburg and all our schools.

OLD ALUMNUS

DIAMOND BROS.
Quality Meats & Groceries

FLOWERS
FOR ALL OCCASIONS
We Deliver
WRIGHT'S GREENHOUSE

GEO. J. KAISER
FURNITURE & UNDERTAKING
AMBULANCE SERVICE
GENERAL ELECTRIC APPLIANCES
Day Phone 181 — Night Phone 262
Waverly, Iowa

DO YOU REMEMBER?

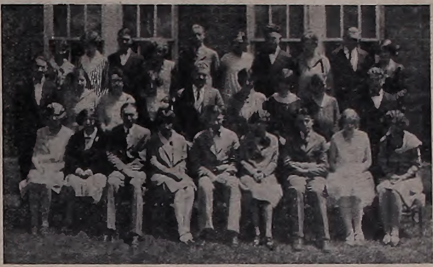

Old Main, the traditional repository of Wartburg secrets, has again yielded to a prowling reporter one of her musty corners in which reposed the old cut files from the various schools merged to form the new and greater Wartburg.

Each week as space permits one of these cuts will again be sent through the presses, and the Trumpet staff solicits your comments on these old photographs. Will you help us to identify organization and persons in this picture?

Seminary Notes

Wartburg Vespers, weekly radio broadcast of Wartburg Seminary, will be heard again every Sunday this year from 4:30 to 5 p. m. over station WKBB, Dubuque. A microphone has been installed in the seminary chapel, and all services will be broadcast directly from the Wartburg chapel. Musical features throughout the year will include Dr. A. Jagnow at the organ, the seminary male chorus, and congregational singing.

* * *

Rev. John C. Mattes, D. D., pastor of St. John's church (U. L. C.) at Scranton, Pa., has been called as professor for the seminary. Notice of his acceptance has not been received as yet.

* * *

Dr. M. Reu will attend the convention of the American Lutheran Church at Sandusky, Ohio from October 14-20. Dr. Reu will deliver the German sermon on convention Sunday, and will be a member of the committee to consider fellowship with the Missouri synod.

* * *

William Rickert and Arno Oberleiter were elected co-editors of the Loci, student news bulletin, at a student body meeting held recently.

* * *

Rev. A. O. Geissman of River Forest, Ill., will deliver a series of papers on "The Urban Church" to the student body on November 7. Rev. Geissman was a speaker at the Luther Academy held this summer.

* * *

Due to the death of Dr. E. H. Rausch, and the consequent increase of duties, Dr. M. Reu has been forced to decline an invitation by the Australian Lutheran Church to attend their centennial celebration this fall. Our church has come in close contact with the Australian church in past years due to work on the New Guinea mission field.

* * *

The German student who was expected to attend the seminary this year will not be able to do so because he could not secure the necessary U. S. entrance papers. At present he is attending seminary at Waterloo, Ontario.

* * *

Samuel Wegenast underwent a tonsillectomy on October 3, and is again attending classes.

* * *

Ervin Seidel and Eric Hoefer have given papers recently at the International Relations club on the Czechoslovakian crisis. Pres. Gerhardt Reiff expects to have foreign students from Czchoslovakia, Japan, and Spain, who are in the city, give lectures in the near future.

Capitol Seminary Notes

John Kuethe, a junior transfer from Wartburg, made the chapel choir at Capital university. Approximately 100 students tried out for the 30 positions open in the choir this year. The membership is kept at 60.

According to Fred Brobst, business manager, the choir will include the following cities during the Easter tour: Winchester, Va., Hagerstown, Md., Baltimore, Md., Cumberland, Md., Washington, D. C., Butler, Pa., Altoona, Pa., Oil City, Pa., Johnstown, Pa., and Pittsburgh, Pa.

* * *

Many opportunities for part-time work offer themselves to the alert student in need of financial assistance at Capital university. Although Ohio State university is situated in Columbus also, nearly all those who seek work are successful.

A two-department employment bureau working in harmony at Capital university is very successful in placing students who register for work.

* * *

Waldemar Langholz, Wartburg graduate of '38, attends junior seminary classes at Capital from the home of his brother, C. T. Langholz, chairman of the board of regents of Wartburg. Wallie says he enjoys studying in the new $80,000 library on the Capital campus. This library is equipped with a special seminary reading room.

* * *

Richard Gronewold entered the middleman class at Capital seminary, transferring from Wartburg Theological Seminary at Dubuque. He rooms in Divinity hall with Paul Wencke, a Wartburg college graduate of '38.

—Miss Erma Clark visited at Wartburg last Sunday while attending the Luther League rally. Miss Clark is a teacher in the Buck Creek, Iowa, schools.

Sunday Night Special
— at the —
UPTOWN CAFE
Hot Chicken Sandwich with Potatoes and Gravy
25c

Wartburg HOMECOMING
October 15
FOOTBALL
WARTBURG VS. PENN
BANQUET
Legion Hall — Tickets 75c
Reservations for plates can be made by writing to the address given below. Payment for reservations will be made at the door of the Legion hall on the night of the banquet.
Address:
Clifford Burrack, Treasurer
Wartburg College
Waverly, Iowa
WELCOME ALUMNI

Chicken Picking Wounds Russ, Makes Bill Hungry

Faithful Freshmen Find Fun Freeing Fowls of Feathers.

By Richard Watt

So many inquiries have been made regarding the various incidents which preceded the chicken dinner which the Boarding club enjoyed Sunday that I hove taken upon myself the task of exposing them to the public's criticat eye.

At least twenty fowis were obtained by the jovial Mr. Redfield, our cook, and brought to the dining hall kitchen where six freshmen removed their outer covering of feathers. Such a motley crew of ptuckers has never before been seen in these parts and (it is hoped) shall never be seen again. If there is any truth at all in the statement that "Ignorance is bliss" then the boys must have been very btissful, indeed. It is rumored that this group of feather removers slept without pittows Sunday night because they were unable to stand the proximity of the feathers.

The good Mr. Redfield, known more commonly as "Russ," fiercely attacked one of the featherless birds with a large and cumbersome knife. Instead of mutilating the chicken he wounded himsetf sorely and tost many good red and white corpuscles before managing to settle the ftow of life-giving liquid by means of a tightly wrapped string.

"Oh, well," he was heard to comment resignedly, "we will have tomato soup tomorrow."

The most horrible incident of this eventfut day concerns one of our illustrious Knights of the Tray, Wliliam Kappmeyer. I have been advised not to relate alt of the gruesome details out of consideration for the weaker readers. Mr. Kappmeyer requested that be be served with a speciat dish of chicken entrails on toast.

The waiters decided that if he wanted special food he must be having a birthday—and the hash slingers decided to give him a real birthday treat: they chased him, caught him, and the "ace" headwaiter administered delicate tittle pats. Poor Bill—after it was all over he stood up and thought—and; to, he came to the conctusion that he had been gyped. No special tray of chicken AND not even a birthday!

MATRON

Mrs. Rose Lebahn is the new matron of Wartburg Hall succeeding Miss Katherine Kaiser.

FORTNER HOTEL

Comfortable Rooms
Banquets a Specialty

SHELL SERVICE

Be Up-to-Date—Shellubricate

Don't Say Oil — Say
Golden Shell
It's More Refined

Sauerbry & Rubenow

Remainder of 1938 Grid Schedule

Oct. 15—Penn College at Waverly (Homecoming)
Oct. 21—Buena Vista College, at Storm Lake.
Nov. 4—Dubuque University at Waverly.
Nov. 11—Upper Iowa at Fayette.

NEXT LYCEUM TO FEATURE TRIO

Through the efforts of the Wartburg cottege lyceum committee the internationally famous Chamber Opera Trio has again been scheduled to present in the college auditorium on Oct. 19, 1938, at 8 p. m., a concert of dramatic and interprative operatic selections.

In selecting a cast for the Chamber Opera Trio, Mr. Charles Lurvey, director, has assembled a group of distinguished American artists whose wide experience and native tatent fit them for their individuat roles. Miss Leola Turner, charming and brilliant soprano, is replacing Miss Maria Matyas, who appeared with the trio on its previous engagement at the college auditorium on Wednesday, Feb. 9, 1938.

Mr. Robert Long and Mr. Raymund Koch, who were also featured in the previous engagement will again be represented as tenor and baritone respectively.

Leola Turner, Soprano

Miss Leola Turner, a young American soprano first won recognition in Itaty and later returned to America to become a star with the Chicago Civic Opera. Miss Turner's voice is described as a rich lyric soprano with dramatic quatities. At the Chicago Civic Opera, where she was one of the favorite, she has made Faust, Martha, LaTraviata, and the Flotow opera.

Mr. Robert Long, tenor, has appeared with the Chicago Opera Company in the teading roles of Faust, Martha, LaTaviata, and Rigoletto. In addition to opera and concert work, Mr. Long has been heard regutarly over the radio.

Raymund Koch, Baritone

Raymund Koch, whose successes in opera, oratorio and on the concert platform have been most notable, is American born and American trained. His rich powerfut, resonant voice has won him enthusiastic acclaim in all his many appearances. In addition to innumerable recitats in the targe musicat centers, Raymund Koch has scored triumphs as soloist with the major symphony orchestras.

His recital programs are planned for the enjoyment of his audiences, and his explanatory remarks before each of his songs prove most enlightening. He is a master of oratorio, that most difficult style of singing, which requires dramatic interpretation without the assistance of costume or scenery, but solely by voice color and facial expression.

Large Attendance Expected

It is only in keeping with former policies that the Wartburg lyceum committee has secured the return engagement of this Operatic Trio. Much publicity has been given to the program and a targe audience is anticipated.

Pre-The Meeting Held Sun., Oct. 2

The initial monthly meeting of the Pre-The society was called to order Sunday afternoon, Oct. 2, by President Bracher in Wartburg hall. A short, impressive titurgy, consisting of a hymn, scripture reading, prayer and hymn, preceded the business meeting.

Routine business, reading of the minutes, secretary's and treasurer's report, were disposed of first. A discussion then foltowed concerning drapes for the boys' chapel. Also a nominal fee for membership was discussed.

The first round table discussion concerned interdenominationalism and the probability of a universat church.

PATRONIZE
TRUMPET ADVERTISERS

SPEECH COACH

Mrs. Helen McKinzie has been named to assist in speech and college dramatics at Wartburg college. She is the wife of Ralph McKinzie, named as Wartburg college coach, and received her M. A. from the University of Iowa this summer.

PRE-THE

With homecoming just a few days ahead, would it not seem a bit unnaturat if pre-the thoughts were not being focused on this big event? It is annually so popularly celebrated by the many colleges throughout our land. At Wartburg we associate with this joyful event the football battle of the Knights, the Wartburg parade, the fellowship banquet and a general happy get-together with friends and alumni.

If any college homecoming should be a joyful and meaningful event, it should be so at Wartburg. For we who gather together to celebrate homecoming at Wartburg have so much more in common than the overage college homecoming group. Other colleges have their traditions, their common aims and mutual interests, and we have them too. But we have still more. We can loy claim to a different common bond of unity—one in faith, one in hope and one in charity. There is no stronger bond to draw and link a group together. Certainty this Christian unity, our mutual striving day by day to gain a likemindedness in Christ, should create a unique college homecoming spirit. If we as Christians possess any sociat obligations, then certainty the first of them belong to those in the household of faith. To seek Christian fellowship, to be tenderly affectioned, one to another, to give one another encouragement, to rejoice together in hope, to be of the same mind, one toward another, should be among the most pleasant of the Christian's duties.

The thoughts of a Christian witt frequently turn to the homecoming which God has prepared for those who love Him. This festival we trust wilt be the greatest and most joyfut of atl; a homecoming, not to be celebrated at this place or another for a day or two, but a homecoming in the true Christian sense of the word. Christ Himself has made alt necessary preparation for this great homecoming and in cost He spared Himself nothing. He even took upon Himsetf the lowly estate of man to bring us the invitation to prepare ourselves to come to the great joy awaiting us. Can we make tight of this invitation?

But one thing wilt the Lord require of his guests at that last great homecoming feast. He wilt require that they come clothed in the proper festivat garment, the righteousness of Christ, which alone is vatid before God. That we might obtain this needed festivat garment, Christ laid down His tife for us. Christ coutd do no more to prepare for us our final homecoming, and He has promised us daily hetp and strength that we may come prepared.

Thankfut hearts should render praise unto Him Who atlows us to enjoy happy days of Christian fellowship here. Consecrated lives should still more bring glory and honor to Him Who has prepared for us a final homecoming, where:

"From sorrow, toil and pain,
And sin we shall be free;
And perfect love and friendship
reign
Through all eternity."
—Frederick Bracher

DIOGENES' QUESTIONNAIRE

The following interrogative sentence needs no introduction or explanation, for we atl know what wishes are, we alt have made a few, more or less (pardon me, there are a number of people who never wish—right, Brautick), and we will undoubtedly continue making wishes, wise or otherwise. But, if three of your wishes could be granted, what three things would you wish for?

Norman Becker — Intelligence, health, and a sincere understanding of religion.

Hank Koob — To regain my heatth, to be a successfut teacher, and to be able to tive a life best suited to my country, my church, and my fetlowmen.

Erna Moews—I would wish to have a contented and happy life, to have a good education, and to have the abitity to understand and get along with my fellow workers.

Bilt Wetblen — One year of school without the necessity of doing outside work, a year of "round-the-world" travel, and a complete private library to which I could go to get whatever information I wanted concerning various topics. (Just a Hand(d)-ff futl of knowledge.)

Walter Priebe—I would like to have the keenest of intellects, coupled together with an ounce of common sense, then the two other desires could be attained rather than wished for." (Doesn't that depend on the desires, Watt?)

Alfred Doerfter—A good job, good health, and a wife. (Here's your chance, girls, no holds barred.)

Egbert Wagner—A good job, a happy life, and good health.

Norma Neubauer — I woutd wish atways to have true friends around me, to be kept occupied by the work I enjoy most, and to become a very good musician.

Ontke Ihnen—Money, A's in all my subjects, and a trip around the wortd. (Who doesn't?)

Ruth Fritz—First, I wish I were through schoot and settled somewhere, not atone, however, and then to be able to bring happiness to others, and tast but not least, to write a best seller. (You took the words right out of my mouth, Ruth.)

Eleanor Gross—That Wartburg makes the Quakers realty quake in the Homecoming game, that there will still be some vacancies for English teachers in two years, and the third wish I woutd reserve for an emergency. (Jim: didn't she wish for me, too?)

LIST COLLEGE COMMITTEES

Name Workers to Supervise Various Activities.

Announcement of the various facutty committees of Wartburg cotlege for the year 1938-39 has been made by the administration.

The foltowing are the various committees:

Administration, Braulick, chairman, Neumann, Cornils, Kuhlmann. **Curriculum**, Neumann, chairman, Wiederaenders, Haefner, Cotterman, Hiltner. **Registration and Admission**, Cotterman, chairman, Wiederaenders, Chetlevold, Haefner, Fritz, Roark. **Supervision and Guidance**, Fritz, chairman, Neumann, Klyng, Aardal, Mrs. LaBahn, Kilander.

Convocation and Religious Exercises, Hiltner, chairman, Aardat, Schlueter, Cornits, Liemohn. **Publicity and Propaganda**, Schalkhauser, chairman, Ottersberg, Hiltner, Swensen, Chellevold, Cotterman. **Lyceum, Music, and Entertainment**, Swensen, chairman, Liemohn, Heist, Wright, Klyng. **Student Activities**, Kuhlman, chairman, Kilander, Fritz, Mrs. McKinzie, Mrs. LaBahn. **Athletic Committee**, McKinzie, chairman, Klyng, Chetlevold, Swensen, Shalkhauser.

Library, Schele, chairman, Kuhlman, Kilander, Schaefer, Haefner (city representative). **School and Student Publications**, College paper, Kuhlmann, Catalog, Cotterman, Annual, Wright and Roark. **Student Support**, Chettevold, chairman, Aardal, Shalkhouser, Fritz, Cornils. **Budget**, Cornils, Aardal, Braulick, Neumann, Neubauer. **Placement Bureau**, Weideraenders, chairman Kuhlmann, Muench, Ottersberg, Klyng. **Scholarship and Awards**, Haefner, chairman, Cotterman, Neumann, Kuhlmann, Heist, Chellevold, Shalkhauser. **Campus and Plant**, Aardal, chairman, McKinzie, Ottersberg, Cornils.

BAND

Pries, Heist, Bartels, Hanff, To Be Officers.

Clarence Pries, junior, was re-elected president of the Wartburg college band for another year as the important business of its initial meeting held on Monday evening, Sept. 19.

The duties of librarian, who will arrange chairs and music stands in addition to taking care of the music, are being performed by Martin Heist. The office of vice-president went to Cart Bartels, and that of secretary - treasurer to Gretchen Hanff.

Under the direction of Prof. E. G. Heist the group is working on marches to be used at pep ratties and games. Some of the more well known selections played are the "Victor" and "Canton Aero Club" marches by King, "Drum Major" by Taylor, and numerous pieces from the "Jewell March Book."

—Alfred Engelbrecht, atmnus of Wartburg, visited on the campus from Sept. 24 until September 30. From Waverty he went to the Dubuque seminary, where he visited his brother, August Engetbrecht, also an alumnus of Wartburg.

Alumni—Send in your news!

See Us Before You Buy Furniture and Save Money
—Try and See

Fast and Efficient Ambulance Service

F. C. KOCH

FURNITURE and AMBULANCE SERVICE

You'll Be "Two Feet" Ahead . . .

—of every other fellow on the campus
in a Pair of Snappy New Crepe Sole

"Dog House" Shoes at $3.95

Leuthold-Johannsen

KNIGHTS DROP GRID TILT TO MINERS 7-6

E. Wagner Crosses Goal; Emmons Fails to Convert.

A fighting Wisconsin Miner's eleven which showed a great improvement over last year's play downed the Wartburg Knights, 7-6 at Platteville to gain revenge for their 28-0 trouncing last season at Waverly. The game was played Saturday afternoon, Oct. 1.

The Knights flashed a driving offense for the first time this year, but this brief spurt came late in the fourth quarter, and the game ended soon after one touchdown was registered. Eg Wagner and Johnny Emmons both showed the fans some hard-driving running when the Knight offense opened up.

The first half was a battle of breaks, with both elevens muffing scoring opportunities. On the first play of the game, Captain Fruehling recovered a fumble on the Miner's 20 yard line, and later in the first period the Knights got the ball in the same position following a punt blocked by Rich Wagner. On neither occasion were the Knights able to move much closer to the last white line.

In the second period the Miners drove to the seven-yard line only to fumble.

A few minutes later they were back again only to have Opperman intercept a pass and shove the ball 40 yards downfield before he was hauled down by the last possible tackler.

Midway in third quarter the Platteville gridders began their touchdown march from their own 25-yard line. Two long dashes through the center of the Knight line by McAlister, Miner fullback, were instrumental in moving the ball to the Wartburg 18 where a 15 yard penalty for tripping was called on a Knight back. McAllister plunged over the line on the second try. The conversion was a fake place kick with Bemel hurtling over the goal line for the extra point.

The Knights received the kickoff and marched 50 yards before they were holted on the Miner's 30.

Late in the fourth quarter John Emmons set the slage for the Wartburg tally by booting a quick kick to the Miner's 4 yard line, and then returning the Miner punt to their 24-yard line. Eg Wagner then plunged brilliantly to cross the goal line in six plays. Emmons carried the ball once in this series, but the rest of the time Wagner shot through gaping holes in the opposing line for steady gains. The attempted conversion, a dropkick by Emmons, failed to leave the ground and the game ended a few moments later.

Leslie Slanek played superb defensively and Augst and Cramer also showed up well. Emmons who showed some fancy steps on several occasions, and Eg Wagner who showed great punch in the final quarters, were the powers behind the Knight offense.

The Wartburg lineup:

*R. Wagner, le; Fruehling (c), le; Cramer, lg; Stanek, c; Augsl, rg; Schoenberg, rt; Lange, re; Doerfler, qb; Emmons, lh; Opperman, rh; E. Wagner, fb.

Score by quarters:

Wartburg	0	0	0	6—6
Platteville Miners	0	0	7	0—7

Scoring: Wartburg—E. Wagner; Miners, McAllister; point after touchdown Bemel (plunge); substitutions, Wartburg: Keinitz, Les-Langholz, Peterson, Leeseberg, Richter, Roesler. First downs, Miners, 12; Wartburg, 7.

Game statistics (Wartburg given first, Miners second, in each case) are:

First downs, 7, 12; yards gained from scrimmage, 140 in 36 tries, 212 in 48 tries; yards lost from scrimmage, 19, 10; net yards gained, 121, 202; average yards per try, 3.8, 4.4; punts, 8 for 311 yards; 7 for 260 yards; average yards per punt, 39, 37; yards lost by penalties, 20, 25; passes attempted, 6, 13; completed, 0, 2 for 27 yards; incomplete, 3, 8; intercepted by 3, 3; fumbles, 1, 2; own recovered, 1, 2; opponents recovered 2, 1; punts blocked by 1, 0.

Oah! You punch the keys with the greatest of ease

If You Own a

Corona Portable

Typewriter

Inexpensive Too!

$32.50 $49.50

$54.50

See It Todayy!

Ribbons for all makes of Typewriters

Bremer Co. Independent & Waverly Democrat

The Big Papers with th Pictures

1938 KNIGHTS OF THE GRIDIRON

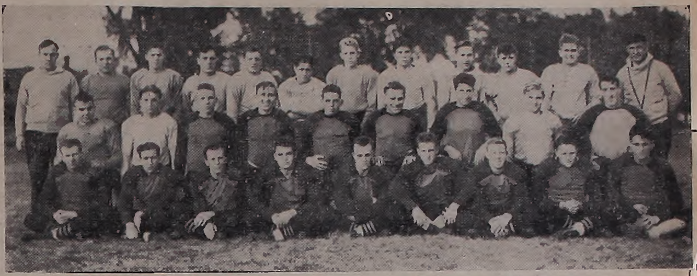

This group of Knights are representing Wartburg on the gridiron this fall, making their first home appearance against Weslern Union last night.

Seated, left to right: Stan Roesler, guard; Waldemar Lange, end; Alfred Doerfler, quarterback; Leslie Stanek, center; Richard Wagner, end; John Emmons, halfback; Don Opperman, halfback; Egberl Wagner, fullback; Ed Cramer, guard.

Second Row: Leroy Kienitz, back; Wilbur Nolte, guard; Rudolph Langholz, tackle; Herman Schoenberg, tackle; captain Wilmut Fruehling, tackle; Norbert Augst, guard; Ed Reichenberg, end, Francis Richter, back; Armin Leschensky, tackle.

Third row: Henry Koob, manager and trainer; John Roach, guard; William Weiblen, back; Herman Senft, back; Norman Ritter, back; Harold Kolbe, guard; Philip Leeseberg, center; Lester Bergmann, line; Paulus Braulick, back; Andy Timnick, back; Robert Hickle, guard; and Coach Ralph McKinzie.

SIGNALS

(Continued from Page Eight

name might have something to do with it. I don't know whether he has ever divulged his blood ties but maybe he does claim Irish descent. At any rale those fighting words are music to our ears. A fighting spirit won our last Homecoming game. Let history repeat itself!

—S—

SHADES OF OPPIE

Wartburg has another Oppermann on its sports' roster this year in the person of Don Oppermann of Allison, Iowa, a freshman. In spite of the fact that he had no football experience before he came to Warlburg, he broke into the starting line-up at the halfback post. In the first two games, he proved his mettle by snaring a pass in each game and galloping off for nearly forty yards in each instance. What is more, he can even boasl of a blonde pate just like his predecessor. Good luck, Don, let's hope you can fill Ernie's shoes.

—S—

INTRODUCING DOERFLER

Gridiron prospects al Wartburg look on a new rise when Doerfler of Texas reported for practice. Doerfler is o senior and took his first years at Texas Lulheran coltege. This is his sevenlh year of participation in football. "Alf" is a quarterback. In his prep days, he was named as all-district quarlerback for two successive years in the Lone Star State. Well, Alf, we all hope you will make good here on the Knights' eleven.

—S—

Shavings and Saw-dust

Our Man Friday of Des Moines Register fame just simply can't figure Wartburg out. For a long time he refused to pick Wartburg as a winner. Then when Wartburg played the Miners, he went out on a limb and predicted a victory for the Knights. The last time I saw him he was sticking his head in lhe sand like an ostrich. . . . . Oct. 15 will prove to the world for once and for all that the Penn is not mightier than the Sword (of Knights) . . . . Will the Frosh win the tug of war? Sure they will with "Hershey Bar" Oppermann at lhe anchor post . . . . And was the dining hall surprised when Rudy Langholz sang the school song . . . . Dr. Neumann wishes that certain squirrels would refrain from hurling walnuts at him while he conducts American literature class . . . . Keep up the fight—Beat the Quakers—Win the Homecoming game!

PEPPY RALLY HONORS COACH

Snake Dance and Birthday Cake Are a Prelude to Game with Miners.

"Your pep, your pep, you've got it, now keep it, etc." (doggone it, don't lose it). With this modern "war" cry, the enthusiastic supporters of the Knighls of Wartburg grid forces did a snake dance through the boys' and girls' dormitories and wound up behind Luther hall shouting "Happy Birthday to Coach McKinzie" on the eve of the coach's birthday and the football game with Wisconsin School of Mines at Platteville, Wis.

In charge of the rally was the cheer leader, Sig "Sandy" Sandrock, and Norman Becker, who led the serpentine and then was head "pastry chef" in presenting Coach McKinzie with a "real" cake boasting one candle. On the cake in "dainty candy lettering" were the words, "Happy Birthday, Mac—Wartburg 44, Wisconsin School of Mines 0." (The forty-four honoring the cooch.)

Assembling his forces at 9:00, Sandrock led in several yells before the long line of boys and gals made their way, shouting and singing through the halls and up and down the stairs of the dormitories. Forsaking the Wartburg campus in quest of more excitement, the long line of rooters hemmed in traffic on East Bremer Avenue for several minutes as they made their way to the high school grounds. Yells honoring the victorious Go-Hawk eleven in their game with Teachers High of Cedar Falls concluded the rally.

Alumni—Send in your news!

SCRIBE PROBES GRID SENTIMENT

Questionnaire Reveals The Spirit of Gridders as Quite Optimistic.

With everybody worked into a high pitch of frenzy over the pending Homecoming celebration, it is both wise and interesting to take a little time out to discuss the chances of defeating Penn next Saturday. After being asked, "Will Wartburg beat Penn at Homecoming?" the following members of the team gave their answers.

Coach McKinzie: We expect to greet all the Homecomers with a victory.

Norberl Augst: We will beat them by a score of 13 to 0.

Francis Richter: With our players we should really run all over them.

Andrew Timnick: With our improvements in blocking we should have a fair chance of beating them.

Capt. Wilmut Fruehling: They are plenty tough but we should be able lo beat them.

Johnny Emmons: With the student body behind us, we'll beat Penn.

Richard Wagner: Judging by our last few practices it's a cinch.

Alfred Doerfler: Homecoming always creales a greater fighting spirit; therefore, with a continuously improving team, we should easily take Penn to camp!

Stanley Roesler: For the last two seasons we have not won a game until Homecoming. This year our Homecoming will be a repetition of lhe past two years. We will either win, or we will find out the reason why.

Ed Cramer: I'm a man of fe words. Yes.

Leslie Stanek: It will take 11 men to win this game, but if everybody plays football there is no reason why we shouldn't win.

Egbert Wagner: It might be hard for us to overcome their experience, but I know we can beat them if we really get in there and drive. All the fellows have the spirit and there is no stopping lhem!

Alumni—Send in your news!

LUXURY HOSE AT BUDGET PRICES

Ask for PRIM ERA stockings and learn new hosiery value. Round-the-clock styles in the most popular shades of the season . . .

Look TRIM WITH PRIM HOSIERY

R. M. Harrison Co.
5c, 10c to $1.00 Store

E. C. Richards
PLUMBING HEATING
SHEET METAL CONTRACTING
Waverly, Iowa

The Three Waverly Banks

WAVERLY SAVINGS BANK
STATE BANK OF WAVERLY
FIRST NATIONAL BANK

WAVERLY IOWA

WARTBURG AWAITS PENN THRUST

GRIDDERS ARE PREPARED FOR QUAKER MEETING

Homecoming Game Offers Equally Matched Elevens

Homecoming this year will again be featured by the pigskin tussle with Penn of Oskaloosa providing the opposition next Saturday afternoon. The Knights will be out to maintain a record of two consecutive Homecoming victories.

This year's game will be the second meeting between the two schools. Last year's game resulted in a scoreless tie, and both teams finished in the cellar of the Iowa Conference.

The record of the two teams to date has been three losses for the Knights, and one win and one loss for the Quakers. The Knights have lost two of their games to non-conference opponents. The Quakers won their first game from a non-conference foe, Washington Junior College, 36-0, and lost their second game to a conference opponent, Upper Iowa, 20-0.

Penn had 26 men out for football this year. Most of them were men who had played for the Quakers last year. Outstanding from this squad will probably be Charles Weatherwax and Roy Watson, linemen; and Capt. "Doc" Regan and Charles Bainbridge, backs. Penn's mentor this year is Coach Whalen, who took over the football duties last year. The style of play of the Quakers will be quite similar to that of last year.

Following are the names of the men from Penn college who will probably see action in the homecoming game, also the probable starting lineup for both teams.

Player	Pos.	Year
Anderson	LE	Jr
Clark	LT	Jr
Williams	LG	Sr
Weatherwax	C	Sr
Schluck	RG	Fr
Stevenson	RT	Fr
Watson	RE	So
Bainbridge	B	So
Hora	B	Fr
Regan	B	Sr
Evans	B	Fr
Braffhardt	T	Sr
Dollar	E	So
Derault	G	So
Ruby	G	Fr
McCormick	C	Fr
Lantz	B	Fr
Hamm	B	Fr
Evans	B	Fr

Probable Lineup.

Knights		Quakers
R. Wagner	LE	Anderson
Fruehling	LT	Clark
Cramer	LG	Williams
Stanek	C	Weatherwax
Augst	RG	Schluck
Schoenberg	RT	Stevenson
Reichenberg	RE	Watson
Emmons	QB	Bainbridge
Opperman	HB	Hora
Richter	HB	Regan
E. Wagner	FB	Evans

STOP AT THE
O. K. BAKERY
For Those Delicious
5c Pies
Choice of any 3 Rolls 5c
BUNS, per doz. 12c
Located Across from M. E. Church

CAPTAIN

WIL FREUHLING LEADS KNIGHTS

Stellar Wartburg Guard, Will Captain Team from Sidelines.

Meet Wilmut Freuhling, captain of the Wartburg Knight 1938 gridiron expeditionary forces.

Captain "Goose" Fruehling is that 180-pound two-position man that all Wartburg enthusiasts will miss as he fractured a wrist in last night's play. He is a two-position man as he plays tackle on the offensive and guard on the defensive. Fruehling earned his "W" playing a stellar game at the guard position last year under Coach Elmer W. Hertel.

Wilmut first saw the light of day a few miles from Johnson, Neb., in the second decade of the twentieth century—say around the year 1917. He is one of these modern college "football finds" as he kept the high school pigskin out of his career. However, his high school athletic record is not all a blank, for Fruehling boasts three letters in basketball at the guard position.

Attended Hebron.

Choosing the teaching and coaching profession as his means of an income, Wilmut entered the Peru State Teacher's college at Peru, Neb., in 1935. He saw no service on the gridiron at the Teacher's college and it was not until he entered the Lutheran junior college at Hebron, Neb., in 1936 that he made a name for himself in football, earning his letter at the guard position.

Wartburg college became the institution of Fruehling's choice and it was here that he distinguished himself as a real "football hero." A senior this year, he will lead the Knights in one of the toughest schedules Wartburg has er lined up.

Fruehling says, "The team is lighter this year and a little green, but we have faith in our new coach and are sure he will make a powerful gridiron machine out of us. I'm going to be back in there in that Upper Iowa game.

WESTERN UNION DOWNS KNIGHTS ON LOCAL FIELD

Captain Freuhling Sustains Broken Wrist.

The Wartburg football team and hopes of all Knight grid supporters were dealt a severe blow in the Friday evening game with Western Union when Captain Wilmut Fruehling broke his right wrist while making a tackle in the closing minutes of the fourth quarter. All Wartburg-ites join in wishing Capt. Fruehling a speedy recovery and hope that he can celebrate Armistice day in the line against Upper Iowa.

———

A determined band of Western Union Eagles of LeMars swooped down upon a fighting but hopelessly outclassed band of Wartburg Knights under the lights of the Waverly gridiron, and with the speed, power, and ability of an eagle smashed out a 20 to 0 victory in a contest that was more lop-sided than is indicated by the score.

Strewing the Knights all over the field and piercing their armor at ease, the hard-running backs of Western Union, behind a low, sure-blocking line, scored once in the second quarter and twice in the final frame to hand the local boys their first conference defeat of the 1938 season.

A look at the statistics shows the supremacy of the visitors but fails to tell the whole story of the Wartburg stubborness and fight against the overwhelming odds. The Knights made exactly two first downs, one on a pass and one via the penalty route, while the Eagles collected a total of 15 first downs all on power plays which smashed through the Knight line or skirted the ends. The invaders rolled up a grand-total of 287 yards from scrimmage with the Wartburg backs able to pierce the W. U. line for only 25 yards.

The first quarter saw the locals receive the kick-off but were forced to kick after three downs. The remainder of the period was a kicking duel between Johnny Emmons, Knight quarterback, and Speece, Eagle quarter, with the victors picking up three first downs and being in possession of the ball on the Wartburg 20 as the first quarter ended.

As the second period started, the Western Union eleven took only six plays to travel the remaining 20 yards to a score with Null, fullback, plunging over for the initial six points and then stepping back to boot the pigskin through the uprights for the extra counter.

Knights Threaten.

After the half-time rest, the Knights came back with a dogged determination to score and nearly plucked some Eagle tail feathers after Norbert Augst, Wartburg's candidate for all-conference guard, blocked and recovered a W. U. kick on the latter's 18. Three running plays gained only six yards and a fourth down pass fell incomplete.

In the final frame, Speece kicked to Emmons on the Wartburg 6 yard line. On the first play, E. Wagner fumbled and W. U. recovered. In two plays, Left-half Wolter crossed the pay stripe for the second score. Null's attempted placement went wide. A few minutes later, the invaders inaugurated another drive starting on their own 32. Eleven plays later, Speece skirted his own left end for the final tally. Jones hit the center of the line for the extra point.

Wartburg hearts and hopes dropped in the third quarter when Wolter cut over his own left tackle and scampered 65 yards through a broken field to score only to have the score nullified by a holding penalty on W. U.

For the visitors, Null, fullback, and Wolter, left half, gained the most ground and caused the most worry for the locals with their hard running. The W. U. line seemed to work as one unit, both on offense and defense. For Wartburg, Augst was the rock on defense and a hard blocker on offense with Stanek, Cramer, and Fruehling playing stellar games. In the backfield it was Emmons that kept the locals from being scored upon more by his long spiral punts and beautiful quick kicks which averaged 43.7 yards for the evening.

Wartburg		Western Union
R. Wagner	LE	Lenihan
Langholz	LT	[illegible]
Cramer	LG	Benson
Stanek	C	Meade
Augst	RG	Fischer
Schoenberg	RT	Schroeder
Lange	RE	Kendall
Timnick	Q	Speece
Emmons	LH	Wolter
Opperman	RH	Lantaff
E. Wagner	FB	Null

Score by quarters:

Wartburg 0 0 0 0

Western U. 0 7 0 13 20

Scoring: W. U.: Null, Wolter, Speece; points after touchdown, Null (placement, Jones (plunge).

Subs: Wartburg, Nolte, Doerfler, Fruehling, Reichenberg, Richter, Ritter, Roesler; W. U., Caskey, Lancaster, Callahan, Jones, Bunge, Cobb, Van Zandbergen, Porchaska.

Officials: Referee, Miller (Iowa); umpire, Crabtree (Cornell); head linesman, Martin (Coe).

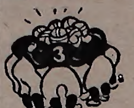

SIGNALS

By Freddie

Fourteen centuries ago, there lived in the British Isles a legendary figure in the person of King Arthur. Wonderful myths and legends still cling to his name. Countless deeds of bravery and gallantry are ascribed to him and his band of followers. The Round Table and the quest for the Holy Grail are familiar features of the Arthurian legend. The story of Arthur's death is well known. Wounded unto death by Modred, he was carried away on a boat to the mystic and occult isles of Avalon. Thus ends the life of a mighty warrior and a gallant lover.

Legend says that King Arthur will return to his land some day. People have scoffed at this tale; but now, in our twentieth century, that ancient prophesy has been fulfilled. King Arthur and all his Knights will meet once again at Camelot to hold a session at the Round Table.

Have you heard the summons? King Arthur calls all the Knights and Ladies to a meeting of the Round Table on October 15, at Wartburg college. Shall ye be so foolish as to refuse the royal invitation? Let's all rally to the standards of King Arthur and his company at Camelot. There will be feasting and merry-making.

—S—

DOWN THE QUAKERS

As in the days of old, our Knights will ride forth to meet the foe. The scene of conflict will be a gridiron instead of an open field; the armor will be of leather and fabric, not iron and steel; and the weapons will not be spears, swords, and arrows but a "pigskin".

In spite of these differences, the really vital element is the same. There must be evident that same indomitabe courage and resolute spirit that Galahad and Lancelot possessed—never a foe too strong or a task too arduous. Don't ask how many of the foe are at hand; but instead, ask where they are.

As a student body, we should stand behind our team 100 per cent. Rest assured they will do their best to climax Homecoming with a victory over the Quakers. Remember last year? Wartburg's sole victory of the grid season consisted of a Homecoming win over the Miners 28-0. They said it couldn't be done, but we did it! A fighting spirit and a determination to win turned the tide to victory. On to Victory! Let us cross the draw-bridge to Camelot with a song of triumph.

—S—

Alumni Mentors Make Good

Two recent graduates of Wartburg, Ed Jahr and Earnest Opperman, have expereinced a great deal of success in their coaching endeavors already this fall. Both have been turning out some winning teams in baseball. Jahr, who coaches at Rockwell, Iowa, has chalked up four victories and one defeat up to date of this writing. Oppermann, a well known Knight star for three years, has coached his Popejoy nine to a series of five victories.

These two alumni hail from Strawberry Point. At present they are coaching in schools which are some thirty odd miles apart. Next spring they have planned to schedule a game between their respective teams. That should be interesting—two mentors from the same home town and both being graduates of the same alma mater. It almost reminds one of the days of the Civil War when brother fought brother!

—S—

Anyone who has heard Coach McKinzie give a pep talk in convocation or at a pep rally can understand the tribute which I am about to pay our new mentor. When called upon to speak a few words, Coach McKinzie does so with so much evident zeal and pep that one is thrilled by the fighting words which he delivers to the audience. That's what the Knights need—plenty of fight and spirit. Let's hope that the coach's fiery words will instill an invincible spirit within the football team, especially for the Homecoming game.

Students have been remarking about the indomitable spirit of Coach McKinzie, and they are wondering if the "Mc" in his

(Continued on Page Seven)

Progress!
Insurance in Force
1918
$676,500.00
1923
$4,112,500.00
1928
$26,370,926.00
1933
$42,568,441.00
1938 (To Date)
$64,005,871.00

LUTHERAN BROTHERHOOD

Legal Reserve Life Insurance for All Lutheran Men, Women and Children

MINNEAPOLIS HERMAN L. EKERN, President MINNESOTA

The Members are the Lutheran Brotherhood. They own the Lutheran Brotherhood and they alone receive the profits of the society. There are no stockholders. All Lutherans are eligible.